



Data	Water Tank Cleaning and Disinfection Completion Reports
Client:	Shining Star International School
Project:	Shabiya 12 - Musaffah
Location:	Abu Dhabi
Date of Cleaning:	11 th of February 2023
Contact Person:	Ms. Amandeep Kaur Gill +971 58 828 9775



Shining Star
INTERNATIONAL SCHOOL



Prepared by:	RODEL REYES MARQUEZ
Date Prepared:	20 th of February 2023
Assigned Team Leader:	AL AMIN KHAN MD RAMJAN KHAN





GREEN BUILDINGS
FACILITY MANAGEMENT L.L.C



C E R T I F I C A T E

Cleaning & Disinfection of Water Tank has been completed successfully

D E T A I L S

CLIENT:	Shining Star International School				
SITE:	Shabiya 12 - Musaffah				
CONTACT:	Ms. Amandeep Kaur Gill +971 58 828 9775				
Date of Cleaning:	11th of February 2023				
Frequency:	A M C <input type="checkbox"/>	Every 6 Months <input checked="" type="checkbox"/>	Quarterly <input type="checkbox"/>	Monthly <input type="checkbox"/>	
Next Cleaning Date:	11th of August 2023				
Chemical Used:	AQUA Kleene Water Tank Cleaner				

Additional Observation and Recommendations: Please see the attached pictorial Report.

The procedure employed in this cleaning and disinfection complies with RSB Guidelines and safety guidelines for prevention of Legionella as well as BS6700 and Green Buildings Cleaning Services method statements.

C O N T A C T D E T A I L S

Project by:	Rijo Abraham Rajan		
Designation:	<i>Associate Sales Manager</i>		
Mobile:	+971 52 774 1171		
email:	<i>rijo@gbfm.ae</i>		

Contact us kindly scan QR-Code

P.O. Box: 62652, Abu Dhabi, UAE.
Telephone: 02-5506361
hello@gbfm.ae
www.gbfm.ae



INTRODUCTION

Green Buildings Facility Management LLC is one of the leading companies which specialized in Air Duct cleaning, Water Tank cleaning and Pest Control in Abu Dhabi, United Arab Emirates, both for residential and commercial properties. With the use of top of the line equipment, which includes powerful rotary brushes, high-powered air pressure machines, and powerful vacuums, you can rest assured that you and your family will breathe cleaner air and use cleaner water. Our well-trained and experienced technicians will make sure that you are completely satisfied before they leave.

Table of Contents

- ☐ Introduction
- ☐ Safety and PPE
- ☐ Equipment Used
- ☐ Cleaning Agents used
- ☐ Why Green Building uses Aqua Kleene
- ☐ The Process of Cleaning
- ☐ WHO standards followed by UAE

CLEANING AGENTS USED

Green Buildings uses Aqua Kleene, a cleaning agent specifically formulated for water tank cleaning. Aqua Kleene is a Biocide disinfectant cleaner for water tanks and it is bio-degradable. The detergent is manufactured in the United Arab Emirates.

OBSERVATIONS

All tanks were in good condition. We did not find any leakage in the tanks.
Water was at minimum level.
Floater was cleaned and disinfected
There was no water interruption in the premises during cleaning

SAFETY & PPE

Larger water tanks and reservoirs are confined spaces and many of the areas they are located can also be enclosed. To minimize the risk, our teams carry and use gas detectors to ensure that a safe environment is maintained. Forced ventilation is used where there may be a question regarding air quality in the water tank or surrounding area. Our team also has all required PPE such as gloves, helmet, safety harness, and boots. A First Aid kit is also provided for the team for minor abrasions or small cuts that may occur on the site. In case of working in confined space, we shall seek permission from EHS Office in the municipality. We shall arrange the EHS required as per the EHS Regulatory Instrument – Code of practice No. 27.0 – Confined Spaces. PPE provided for the employees shall be in accordance with the EHS Regulatory Instrument – Code of practice No. CoP 2.0

- ☐ **Helmets** protect the head against injury.
- ☐ **Goggles** are used when chemicals are applied and cleaning is in process so that cleaning agents do not splash into the eye.
- ☐ **Safety Harnesses** are worn when employees work at heights.
- ☐ **Boots** are used for protection of feet from debris while inside the tank.
- ☐ **Gloves** will protect the hands when chemicals are being applied and walls are scrubbed.
- ☐ **First Aid kit** is used for treating minor abrasions and cuts.

EQUIPMENT USED

Green Buildings uses modern, safe, and inspected equipment to clean water tanks. Our equipment includes such things as Submersible camera, pumps (petrol and electrical), high pressure cleaners, etc.

- ☐ **Electric pumps:** These are one to one and half (1-1.5) horsepower electric pumps that are normally used in Polyethylene and GRP tanks. The discharge rate for this pump is 75 US gallons per minute. The electric cable is water tight with extensions made using a 3M water resistant insulation tape.
- ☐ **High Pressure Machine:** The interior surface of the water tanks is cleaned using high pressure pumps. We have various high-pressure pumps for tanks depending on their size. The pumps rinse the sediment and cleaning agent from surfaces. The pressure of the pumps range from 2.5 bar to 12.0 bar
- ☐ **Ventilation fans** to circulate and replenish fresh air into the water tank.
- ☐ **Industrial Sockets** is use to eliminate electrical risk.

EQUIPMENT USED

Green Buildings uses modern, safe, and inspected equipment to clean water tanks. Our equipment includes such things as Submersible camera, pumps (petrol and electrical), high pressure cleaners, etc.

- ☐ **Electric pumps:** These are one to one and half (1-1.5) horsepower electric pumps that are normally used in Polyethylene and GRP tanks. The discharge rate for this pump is 75 US gallons per minute. The electric cable is water tight with extensions made using a 3M water resistant insulation tape.
- ☐ **High Pressure Machine:** The interior surface of the water tanks is cleaned using high pressure pumps. We have various high-pressure pumps for tanks depending on their size. The pumps rinse the sediment and cleaning agent from surfaces. The pressure of the pump's ranges from 2.5 bar to 12.0 bar .
- ☐ **Ventilation fans** to circulate and replenish fresh air into the water tank.
- ☐ **Industrial Sockets** is use to eliminate electrical risk.

LABORATORY WATER SAMPLES

The periodic sampling and testing of water sources for the presence of **Legionella** bacteria is a valuable means of demonstrating to the regulator, clients, colleagues and other important stakeholders that adequate control over a water system is being maintained and that levels of Legionella bacteria are kept within safe limits.

Many contract testing companies specialize in **Legionella** management and testing of water. Legionella is typically isolated from **water by filtration followed by heat or acid treatment**, then plated onto non-selective BCYE agar, and then with a selective GVPC (cycloheximide) agar. Microbiological analysis is the **most effective way to detect faecal contamination in water**. Obtrusively, faeces of humans, animals, birds and livestock enters the water and makes it unfit for consumption. Microbiological analysis of water is an important aspect of water testing.

Microbiological water analysis is a **method of analyzing water to estimate the numbers of bacteria present and to allow for the recovery of microorganisms in order to identify them**. The method of examination is the plate count. ... When it is desirable to obtain a specific bacterial species, a selective medium can be used.

	Organization:	إدارة مختبر دبي المركزي Dubai Central Laboratory Department	الوحدة التنظيمية:	
	Document Title:	تقرير فحص مواد التجميل والمنظفات والمطهرات Detergents and Disinfectants Test Report	عنوان الوثيقة:	
	Doc Ref.	DM-DCLD-F-CP-2154	رقم الوثيقة:	

Request No.	CPTR-2021-1026704	Report No.	340816	Test Start	13/09/2021
Request Date	09/09/2021 03:35PM	Report Date	15/09/2021	Test Completion	15/09/2021

Customer Information	
Name:	Asia Detergents Cleaning Ind Llc
E-mail :	m.yaghi@asiadetergents.com
Contact no.	504886012
Ref. No.	NA
Service Type	BUSINESS

Product Information	
Name	WATER TANK CLEANER
Brand	AQUA Kleene
Manufacturer	ASIA DETERGENTS & CLEANING LLC
Date of Manufacturer	01/07/2021
Country of Origin	United Arab Emirates
Batch / Lot.	AEV07041
Barcode	6290614020332
Quantity	1
Volume	3.785 liter
Active Ingredients	Cationic & Nonionic Surfactant
Dilution condition	5%
Condition of use	-



Date of Issue :	20/06/2020	Rev No: 2
Level of confidentiality / درجة السرية	Confidential / سري	Page 1 of 3

P.O. Box 67 Dubai, Tel. No.: 00971-4-3027007, Fax: 00971-4-3362696 E-mail: info@dm.gov.ae Website: www.dm.gov.ae

P.O. Box: 62652, Abu Dhabi, UAE.
Telephone: 02-5506361
hello@gbfm.ae
www.gbfm.ae



ACTIVE INGREDIENTS OF AQUAKLEENE AC DUCT CLEANER CATIONIC & NONIONIC SURFACTANT

What are cationic used for?

Cationic detergents are more strongly absorbed on fabrics that are anionic or nonionic surfactants. They are used as wetting agents, fabric softeners, bacteriostats and emulsifiers. Example of cationic detergents are quaternary ammonium compounds, benzalkonium chloride and cetyltrimethylammonium bromide.

Which is an example for cationic surfactants?

A common example of cationic surfactant is alkyl ammonium chlorides.

What is the purpose of surfactants?

The main functions of surfactant are as follows: (1) lowering surface tension at the air-liquid interface and thus preventing alveolar collapse at end-expiration, (2) interacting with and subsequent killing of pathogens or preventing their dissemination, and (3) modulating immune responses.

What is the purpose of surfactants?

The main functions of surfactant are as follows: (1) lowering surface tension at the air-liquid interface and thus preventing alveolar collapse at end-expiration, (2) interacting with and subsequent killing of pathogens or preventing their dissemination, and (3) modulating immune responses.

What is alkyl dimethyl benzyl ammonium chloride used for?

N-alkyl C12-C14 dimethyl ethyl benzyl ammonium chloride is added to products to function as a cleaning agent, or as antimicrobial agents in disinfecting cleaning products.

What is ammonium chloride used for cleaning?

Quaternary ammonium chloride (quat) is an active ingredient in disinfectants that are used widely throughout the cleaning industry. These disinfectants are popular because of their effectiveness against germs, bacteria and viruses; their relatively low toxicity at proper dilution; low odors; and long shelf life.

What are nonionic surfactants?

Nonionic(no-charge)

Nonionic surfactants contain no charge. They are commonly found in laundry and dishwasher detergents. They are the second most widely used surfactants after anionic. These molecules have no charge and so they are less likely to form a 'soap scum' in hard water.

Disposal consideration:

WASTE CODE No. accordance to AVV: 20 01 29 Detergents



بيان التسجيل
SCHEDULE OF CERTIFICATION
Ministry of Industry and Advanced Technology

Company Name: ASIA DETERGENTS & CLEANING IND.LLC **اسم الشركة:**

Product Category: Issue conformity certificate for non-regulated products **إصدار شهادات المطابقة للمنتجات غير الخاضعة للوائح الفنية** **تصنيف المنتج:**

Certificate No.: 22-12-00009/EN22-12-000029 **رقم التسجيل:**

Registration Date: 29/12/2022 **تاريخ التسجيل:**

Valid Until: 28/12/2023 **صالح لغاية:**

Sr.No.	الاسم التجاري Brand Name	رقم الموديل Model Number	تفاصيل المنتج Product Details	الأبعاد/الحجم Dimension/Size	التقارير Reports	المواصفات المطبقة Applicable Standards	بلد المنشأ Country Of Origin
1	AQUA Kleene	6290614020332	WATER TANK CLEANER 3.785 Liters	3.785 Liters	340816 4352	UAE.S GSO 1948:2009	United Arab Emirates
2	AQUA Kleene	6290614010333	A/C DUCT CLEANING	3.785 Liters	341887 4351	UAE.S GSO 1948:2009	United Arab Emirates
Nothing Follows							



This is an electronic certificate and does not require stamp and signature. Certificate will be invalid in case of any modification

هذه الشهادة صدرت إلكترونياً ولا تحتاج لختم أو توقيع، أي كشط أو تغيير في هذه الشهادة يلغيها.





شهادة مطابقة CERTIFICATE OF CONFORMITY

Certificate Number:	22-12-00009/EN22-12-000029	رقم الشهادة:
Registration Date:	29/12/2022	تاريخ التسجيل:
Valid Until:	28/12/2023	صالحة لغاية:
Issued To:	ASIA DETERGENTS & CLEANING IND.LLC P.O. Box P.O Box 855, Area No.3, Sharjah	أصدرت إلى:
Section:	Chemical	القسم: كيمياء
Product Category:	Issue conformity certificate for non-regulated products	تصنيف المنتج: إصدار شهادات المطابقة للمنتجات غير الخاضعة للوائح الفنية
Product Sub-Category:	Germicidal liquid detergent for general purposes	التصنيف الفرعي للمنتج: منظف سائل مبيد للجراثيم للأغراض العامة

Please check Schedule of certification for all product details يرجى التحقق من بيان التسجيل المرفق لجميع تفاصيل المنتجات



Products are registered under the Emirates Conformity Assessment Scheme (ECAS) based on compliance to the Approved Standards

This is an electronic certificate and does not require stamp and signature. Certificate will be invalid in case of any modification

هذه الشهادة صدرت إلكترونياً ولا تحتاج لختم أو توقيع، أي كشط أو تغيير في هذه الشهادة يلغيها.

Public Health & Safety Department
Consumer Products Safety Section

إدارة الصحة و السلامة العامة
قسم سلامة المواد الاستهلاكية

Consumer Products Registration Certificate

شهادة تسجيل مواد استهلاكية

Detergents, Disinfectants, Sanitizers

المنظفات والمطهرات والمعقمات

Reference Number:	CPRE-2016-026804	رقم المرجع:
Registration Status:	Registered	حالة التسجيل:
Submission Date:	26/07/2016	تاريخ تقديم الطلب:
Registration Date:	25/08/2016	تاريخ التسجيل:
Category:	Detergents Cleaners	صنف المنتج:
Brand Name:	ASIA	العلامة التجارية:
Company Name:	ASIA DETERGENTS AND CLEANING IND L L C	اسم الشركة:
Country of Origin:	United Arab Emirates	البلد المنشأ:

Product Details

نفاصيل المنتج

Product Name

AQUA KLEENE WATER TANK CLEANER

Important Notes:

ملاحظات هامة:

- Registration Certificate is valid for 5 years from date of issue & any alteration or deletion in any way will invalidate it.
- Registration Certificate is granted upon company's request and the above listed product is freely distributed in the local market & Dubai Municipality will not be responsible for any consequences of variations in the product.
- Registration Certificate is issued upon the currently enforced regulations and subjected for modification according to the requirements of concerned department.
- All the imported & marketed products will be subjected to inspection and conformity with the currently enforced regulations
- This certificate has been electronically generated and approved by Dubai Municipality and does not need signature

- شهادة التسجيل صالحة لمدة 5 سنوات من تاريخ إصدارها وأي تغيير أو حذف في أي شكل من أشكالها سيجعلها باطلة.
- تم إصدار شهادة التسجيل بناءً على طلب الشركة والمنتج المذكور أعلاه مسموح تداوله في الأسواق المحلية، ولا تتحمل البلدية أية مسؤولية في حال حدوث أية تغييرات في المنتج.
- تم إصدار شهادة التسجيل حسب الأنظمة القائمة حالياً وتكون قابلة للتعديل حسب متطلبات الإدارة المختصة والأنظمة المعمول بها في حينه.
- كل المنتجات المستوردة أو المتداولة سوف تخضع للتفتيش والتوافق مع الأنظمة المعمول بها في حينه.
- هذه الشهادة صادرة ومعتمدة إلكترونياً من بلدية دبي وليست بحاجة إلى توقيع.

Consumer Product Safety Section



قسم سلامة المواد الاستهلاكية

رؤيتنا: بناء مدينة مزدهرة توفر فيها اسماة رفاة ليشروع ومقومات النجاح

Our Vision: Creating an excellent city that provides the essence of success and comfort of sustainable living.

ص.ب: 67 دبي، إ.ع.م. هاتف: +971 4 221 5555, فاكس: +971 4 224 6666
P.O.Box: 67 DUBAI, UAE, T+L: +971 4 221 5555, Fax: +971 4 224 6666
E-mail: info@dm.gov.ae Website: www.dm.gov.ae

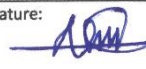
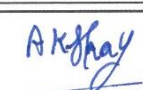

WATER TANK CLEANING SERVICE REPORT

DATE: 10-02-2023		S.No. 2920				
CLIENT: SHINING STAR INTERNATIONAL School -						
ADDRESS: SHABIYA						
FINANCE CODE:						
LOCATION NAME:						
PROJECT LOCATION: SHABIYA		LOCATION TANK: Ground and roof				
TANK DETAILS						
Actual Size of Tank:	TANK 1		TANK 2		TANK 3	
	Liters USG Dimension 10000 USG -		Liters USG Dimension 2000 -		Liters USG Dimension 2000 -	
Water Level	<input checked="" type="checkbox"/> Full	<input type="checkbox"/> Half Full	<input type="checkbox"/> Empty	<input checked="" type="checkbox"/> Full	<input type="checkbox"/> Half Full	<input type="checkbox"/> Empty
Condition of Tank Before Cleaning	<input type="checkbox"/> Clean	<input checked="" type="checkbox"/> Dirty	<input type="checkbox"/> Very Dirty	<input type="checkbox"/> Clean	<input checked="" type="checkbox"/> Dirty	<input type="checkbox"/> Very Dirty
Lid/ Covers Fitted	<input checked="" type="checkbox"/> YES	<input type="checkbox"/> NO	<input type="checkbox"/> Damaged	<input checked="" type="checkbox"/> YES	<input type="checkbox"/> NO	<input type="checkbox"/> Damaged
Bio Film	<input type="checkbox"/> YES	<input type="checkbox"/> NO		<input type="checkbox"/> YES	<input type="checkbox"/> NO	
Sediment	<input type="checkbox"/> YES	<input type="checkbox"/> NO		<input type="checkbox"/> YES	<input type="checkbox"/> NO	
Mould - Algae	<input type="checkbox"/> YES	<input type="checkbox"/> NO		<input type="checkbox"/> YES	<input type="checkbox"/> NO	
Stains	<input type="checkbox"/> YES	<input type="checkbox"/> NO		<input type="checkbox"/> YES	<input type="checkbox"/> NO	
Leaks	<input type="checkbox"/> YES	<input checked="" type="checkbox"/> NO		<input type="checkbox"/> YES	<input checked="" type="checkbox"/> NO	
Vent Screen Present	<input type="checkbox"/> YES	<input type="checkbox"/> NO	<input type="checkbox"/> NA	<input type="checkbox"/> YES	<input type="checkbox"/> NO	<input type="checkbox"/> NA
Vent Screen Installed by GB	<input type="checkbox"/> YES	<input type="checkbox"/> NO	<input type="checkbox"/> NA	<input type="checkbox"/> YES	<input type="checkbox"/> NO	<input type="checkbox"/> NA
Pipes	<input checked="" type="checkbox"/> Galvanized	<input type="checkbox"/> PVC	<input type="checkbox"/> Copper	<input checked="" type="checkbox"/> Galvanized	<input type="checkbox"/> PVC	<input type="checkbox"/> Copper
Pipe Disinfection	<input type="checkbox"/> YES	<input type="checkbox"/> NO	<input type="checkbox"/> NA	<input type="checkbox"/> YES	<input type="checkbox"/> NO	<input type="checkbox"/> NA
Pumps Working Order	<input checked="" type="checkbox"/> YES	<input type="checkbox"/> NO		<input checked="" type="checkbox"/> YES	<input type="checkbox"/> NO	
Valves Working	<input checked="" type="checkbox"/> YES	<input type="checkbox"/> NO		<input checked="" type="checkbox"/> YES	<input type="checkbox"/> NO	
Tank Fitted with Drain	<input type="checkbox"/> YES	<input checked="" type="checkbox"/> NO		<input type="checkbox"/> YES	<input checked="" type="checkbox"/> NO	
Ladder Inside	<input type="checkbox"/> YES	<input checked="" type="checkbox"/> NO		<input type="checkbox"/> YES	<input checked="" type="checkbox"/> NO	
Ladder Outside	<input type="checkbox"/> YES	<input checked="" type="checkbox"/> NO		<input type="checkbox"/> YES	<input checked="" type="checkbox"/> NO	
Concrete	<input checked="" type="checkbox"/> Coated	<input type="checkbox"/> Uncoated		<input type="checkbox"/> Coated	<input type="checkbox"/> Uncoated	
Fiber Glass	<input type="checkbox"/> Molded	<input type="checkbox"/> Unmolded		<input type="checkbox"/> Molded	<input type="checkbox"/> Unmolded	
Panel	<input type="checkbox"/> G R P	<input type="checkbox"/> Steel		<input type="checkbox"/> G R P	<input type="checkbox"/> Steel	
Material	<input type="checkbox"/> Polyurethane	<input type="checkbox"/> PVC		<input type="checkbox"/> Polyurethane	<input checked="" type="checkbox"/> PVC	
Others:						
LAST CLEANING DATE 10-02-2023			NEXT CLEANING DATE 10-08-2023			
Feedback: Total tank : 10,000 X 1 2000 X 1 2000 X 1						
Team:	Supervisor: ALAMIN			Signature: 		
Quality Check By:	Name: AKSHAY KUMAR			Signature: 		

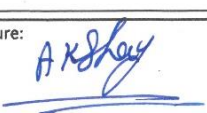
WATER TANK CLEANING SERVICE REPORT

DATE: 11-02-23		S.No. 2921				
CLIENT: SHINING STAR INTERNATIONAL School						
ADDRESS: Shabiya						
FINANCE CODE:						
LOCATION NAME:						
PROJECT LOCATION: Shabiya		LOCATION TANK: Ground				
TANK DETAILS						
Actual Size of Tank:	TANK 1		TANK 2		TANK 3	
	Liters USG Dimension 40,000 USG		Liters USG Dimension 1000 USG		Liters USG Dimension 500 USG	
Water Level	<input checked="" type="checkbox"/> Full	<input type="checkbox"/> Half Full	<input type="checkbox"/> Empty	<input checked="" type="checkbox"/> Full	<input type="checkbox"/> Half Full	<input type="checkbox"/> Empty
Condition of Tank Before Cleaning	<input type="checkbox"/> Clean	<input checked="" type="checkbox"/> Dirty	<input type="checkbox"/> Very Dirty	<input type="checkbox"/> Clean	<input checked="" type="checkbox"/> Dirty	<input type="checkbox"/> Very Dirty
Lid/ Covers Fitted	<input checked="" type="checkbox"/> YES	<input type="checkbox"/> NO	<input type="checkbox"/> Damaged	<input checked="" type="checkbox"/> YES	<input type="checkbox"/> NO	<input type="checkbox"/> Damaged
Bio Film	<input type="checkbox"/> YES	<input checked="" type="checkbox"/> NO		<input type="checkbox"/> YES	<input checked="" type="checkbox"/> NO	
Sediment	<input type="checkbox"/> YES	<input type="checkbox"/> NO		<input type="checkbox"/> YES	<input type="checkbox"/> NO	
Mould - Algae	<input type="checkbox"/> YES	<input type="checkbox"/> NO		<input type="checkbox"/> YES	<input type="checkbox"/> NO	
Stains	<input type="checkbox"/> YES	<input type="checkbox"/> NO		<input type="checkbox"/> YES	<input type="checkbox"/> NO	
Leaks	<input type="checkbox"/> YES	<input checked="" type="checkbox"/> NO		<input type="checkbox"/> YES	<input checked="" type="checkbox"/> NO	
Vent Screen Present	<input type="checkbox"/> YES	<input type="checkbox"/> NO	<input type="checkbox"/> NA	<input type="checkbox"/> YES	<input type="checkbox"/> NO	<input type="checkbox"/> NA
Vent Screen Installed by GB	<input type="checkbox"/> YES	<input type="checkbox"/> NO	<input type="checkbox"/> NA	<input type="checkbox"/> YES	<input type="checkbox"/> NO	<input type="checkbox"/> NA
Pipes	<input type="checkbox"/> Galvanized	<input checked="" type="checkbox"/> PVC	<input type="checkbox"/> Copper	<input type="checkbox"/> Galvanized	<input checked="" type="checkbox"/> PVC	<input type="checkbox"/> Copper
Pipe Disinfection	<input type="checkbox"/> YES	<input type="checkbox"/> NO	<input type="checkbox"/> NA	<input type="checkbox"/> YES	<input type="checkbox"/> NO	<input type="checkbox"/> NA
Pumps Working Order	<input checked="" type="checkbox"/> YES	<input type="checkbox"/> NO		<input checked="" type="checkbox"/> YES	<input type="checkbox"/> NO	
Valves Working	<input checked="" type="checkbox"/> YES	<input type="checkbox"/> NO		<input checked="" type="checkbox"/> YES	<input type="checkbox"/> NO	
Tank Fitted with Drain	<input type="checkbox"/> YES	<input checked="" type="checkbox"/> NO		<input type="checkbox"/> YES	<input checked="" type="checkbox"/> NO	
Ladder Inside	<input checked="" type="checkbox"/> YES	<input type="checkbox"/> NO		<input type="checkbox"/> YES	<input checked="" type="checkbox"/> NO	
Ladder Outside	<input type="checkbox"/> YES	<input checked="" type="checkbox"/> NO		<input type="checkbox"/> YES	<input checked="" type="checkbox"/> NO	
Concrete	<input checked="" type="checkbox"/> Coated	<input type="checkbox"/> Uncoated		<input type="checkbox"/> Coated	<input type="checkbox"/> Uncoated	
Fiber Glass	<input type="checkbox"/> Molded	<input type="checkbox"/> Unmolded		<input type="checkbox"/> Molded	<input type="checkbox"/> Unmolded	
Panel	<input type="checkbox"/> G R P	<input type="checkbox"/> Steel		<input type="checkbox"/> G R P	<input type="checkbox"/> Steel	
Material	<input type="checkbox"/> Polyurethane	<input type="checkbox"/> PVC		<input type="checkbox"/> Polyurethane	<input checked="" type="checkbox"/> PVC	
Others:						
LAST CLEANING DATE			NEXT CLEANING DATE			
11-02-2023			11-02-2023			
Feedback:						
total tank: 40,000 X 1 1000 X 1 500 X 1						
Team:	Supervisor: Alamin		Signature: 			
Quality Check By:	Name: AKSHAY KUMAR		Signature: 			

WATER TANK CLEANING SERVICE REPORT

DATE: 11-02-2023						S.No. 2922			
CLIENT: SHINING STAR INTERNATIONAL School									
ADDRESS: Shabiya									
FINANCE CODE:									
LOCATION NAME:									
PROJECT LOCATION: Shabiya					LOCATION TANK: water cooler				
TANK DETAILS									
Actual Size of Tank:	TANK 1			TANK 2			TANK 3		
	Liters USG Dimension			Liters USG Dimension			Liters USG Dimension		
Water Level	<input type="checkbox"/> Full	<input type="checkbox"/> Half Full	<input type="checkbox"/> Empty	<input type="checkbox"/> Full	<input type="checkbox"/> Half Full	<input type="checkbox"/> Empty	<input type="checkbox"/> Full	<input type="checkbox"/> Half Full	<input type="checkbox"/> Empty
Condition of Tank Before Cleaning	<input type="checkbox"/> Clean	<input type="checkbox"/> Dirty	<input type="checkbox"/> Very Dirty	<input type="checkbox"/> Clean	<input type="checkbox"/> Dirty	<input type="checkbox"/> Very Dirty	<input type="checkbox"/> Clean	<input type="checkbox"/> Dirty	<input type="checkbox"/> Very Dirty
Lid/ Covers Fitted	<input type="checkbox"/> YES	<input type="checkbox"/> NO	<input type="checkbox"/> Damaged	<input type="checkbox"/> YES	<input type="checkbox"/> NO	<input type="checkbox"/> Damaged	<input type="checkbox"/> YES	<input type="checkbox"/> NO	<input type="checkbox"/> Damaged
Bio Film	<input type="checkbox"/> YES	<input type="checkbox"/> NO		<input type="checkbox"/> YES	<input type="checkbox"/> NO		<input type="checkbox"/> YES	<input type="checkbox"/> NO	
Sediment	<input type="checkbox"/> YES	<input type="checkbox"/> NO		<input type="checkbox"/> YES	<input type="checkbox"/> NO		<input type="checkbox"/> YES	<input type="checkbox"/> NO	
Mould - Algae	<input type="checkbox"/> YES	<input type="checkbox"/> NO		<input type="checkbox"/> YES	<input type="checkbox"/> NO		<input type="checkbox"/> YES	<input type="checkbox"/> NO	
Stains	<input type="checkbox"/> YES	<input type="checkbox"/> NO		<input type="checkbox"/> YES	<input type="checkbox"/> NO		<input type="checkbox"/> YES	<input type="checkbox"/> NO	
Leaks	<input type="checkbox"/> YES	<input type="checkbox"/> NO		<input type="checkbox"/> YES	<input type="checkbox"/> NO		<input type="checkbox"/> YES	<input type="checkbox"/> NO	
Vent Screen Present	<input type="checkbox"/> YES	<input type="checkbox"/> NO	<input type="checkbox"/> NA	<input type="checkbox"/> YES	<input type="checkbox"/> NO	<input type="checkbox"/> NA	<input type="checkbox"/> YES	<input type="checkbox"/> NO	<input type="checkbox"/> NA
Vent Screen Installed by GB	<input type="checkbox"/> YES	<input type="checkbox"/> NO	<input type="checkbox"/> NA	<input type="checkbox"/> YES	<input type="checkbox"/> NO	<input type="checkbox"/> NA	<input type="checkbox"/> YES	<input type="checkbox"/> NO	<input type="checkbox"/> NA
Pipes	<input type="checkbox"/> Galvanized	<input type="checkbox"/> PVC	<input type="checkbox"/> Copper	<input type="checkbox"/> Galvanized	<input type="checkbox"/> PVC	<input type="checkbox"/> Copper	<input type="checkbox"/> Galvanized	<input type="checkbox"/> PVC	<input type="checkbox"/> Copper
Pipe Disinfection	<input type="checkbox"/> YES	<input type="checkbox"/> NO	<input type="checkbox"/> NA	<input type="checkbox"/> YES	<input type="checkbox"/> NO	<input type="checkbox"/> NA	<input type="checkbox"/> YES	<input type="checkbox"/> NO	<input type="checkbox"/> NA
Pumps Working Order	<input type="checkbox"/> YES	<input type="checkbox"/> NO		<input type="checkbox"/> YES	<input type="checkbox"/> NO		<input type="checkbox"/> YES	<input type="checkbox"/> NO	
Valves Working	<input type="checkbox"/> YES	<input type="checkbox"/> NO		<input type="checkbox"/> YES	<input type="checkbox"/> NO		<input type="checkbox"/> YES	<input type="checkbox"/> NO	
Tank Fitted with Drain	<input type="checkbox"/> YES	<input type="checkbox"/> NO		<input type="checkbox"/> YES	<input type="checkbox"/> NO		<input type="checkbox"/> YES	<input type="checkbox"/> NO	
Ladder Inside	<input type="checkbox"/> YES	<input type="checkbox"/> NO		<input type="checkbox"/> YES	<input type="checkbox"/> NO		<input type="checkbox"/> YES	<input type="checkbox"/> NO	
Ladder Outside	<input type="checkbox"/> YES	<input type="checkbox"/> NO		<input type="checkbox"/> YES	<input type="checkbox"/> NO		<input type="checkbox"/> YES	<input type="checkbox"/> NO	
Concrete	<input type="checkbox"/> Coated		<input type="checkbox"/> Uncoated	<input type="checkbox"/> Coated		<input type="checkbox"/> Uncoated	<input type="checkbox"/> Coated		<input type="checkbox"/> Uncoated
Fiber Glass	<input type="checkbox"/> Molded		<input type="checkbox"/> Unmolded	<input type="checkbox"/> Molded		<input type="checkbox"/> Unmolded	<input type="checkbox"/> Molded		<input type="checkbox"/> Unmolded
Panel	<input type="checkbox"/> G R P		<input type="checkbox"/> Steel	<input type="checkbox"/> G R P		<input type="checkbox"/> Steel	<input type="checkbox"/> G R P		<input type="checkbox"/> Steel
Material	<input type="checkbox"/> Polyurethane		<input type="checkbox"/> PVC	<input type="checkbox"/> Polyurethane		<input type="checkbox"/> PVC	<input type="checkbox"/> Polyurethane		<input type="checkbox"/> PVC
Others:									
LAST CLEANING DATE					NEXT CLEANING DATE				
11-02-2023					11-08-2023				
Feedback: water cooler : 4									
Team:			Supervisor: ALAMIN			Signature: 			
Quality Check By:			Name: AKSHAY KUMAR			Signature: 			

TANK 1 • (BEFORE)

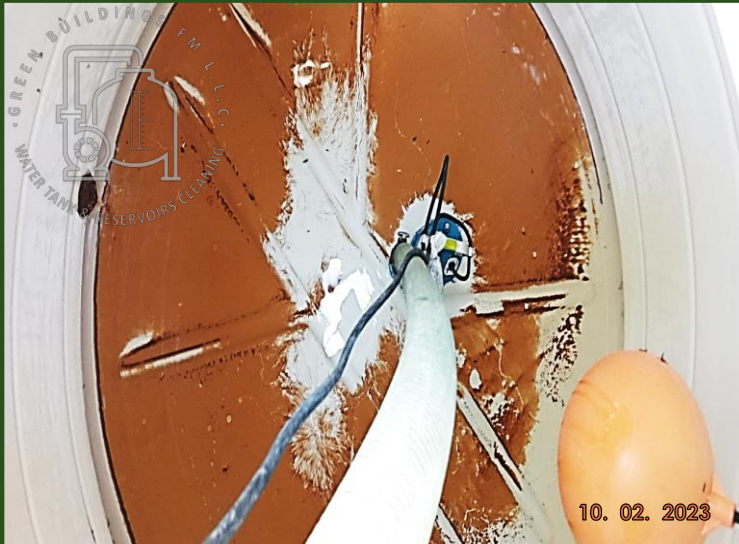

TANK 1 • (AFTER)



TANK 2 • (BEFORE)

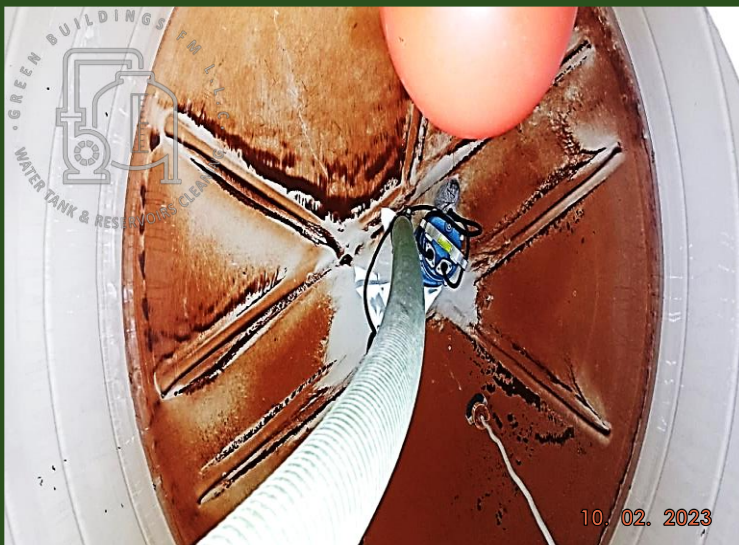

TANK 2 • (AFTER)



TANK 1 • (STICKER)

GREEN BUILDINGS
FACILITY MANAGEMENT L.L.C.
For Inquiries: 02 550 6361 | 052 187 7554
www.gbfm.ae

Tank Site: SHINING STAR INT SCHOOL

Tank Location: GROUND TANK 1

Tank Type: ☐ RCC ☐ GRP ☒ PVC ☐ Fiber GL ☐ Others

Tank Size: 2,000 ☒ U.S.G. Water Sample: ☐ YES/NO

Cleaning Date: 10-2-2023

Next Cleaning Recommended: 10-7-2023

Inspected & Cleaned By: ALAMIA

Specialized in: Pest Control, Air Duct & Water Tank Cleaning, Disinfectant & Sanitization

10. 02. 2023

TANK 2 • (STICKER)

GREEN BUILDINGS
FACILITY MANAGEMENT L.L.C.
For Inquiries: 02 550 6361 | 052 187 7554
www.gbfm.ae

Tank Site: SHINING STAR INT SCHOOL

Tank Location: GROUND TANK 2

Tank Type: ☐ RCC ☐ GRP ☒ PVC ☐ Fiber GL ☐ Others

Tank Size: 2,000 ☒ U.S.G. Water Sample: ☐ YES/NO

Cleaning Date: 10/2/2023

Next Cleaning Recommended: 10/7/2023

Inspected & Cleaned By: ALAMIA

Specialized in: Pest Control, Air Duct & Water Tank Cleaning, Disinfectant & Sanitization

10. 02. 2023

TANK 3 • (BEFORE)



TANK 3 • (AFTER)



TANK 4 • (BEFORE)



TANK 4 • (AFTER)



TANK 3 • (STICKER)

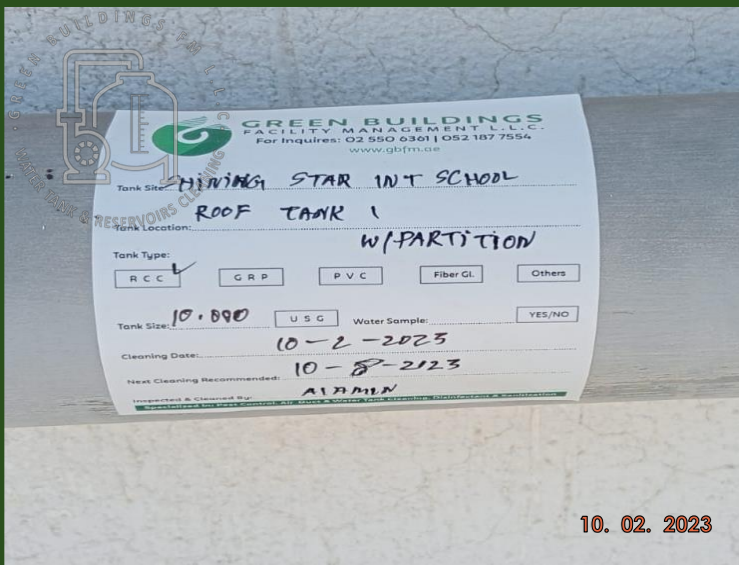

TANK 4 • (STICKER)

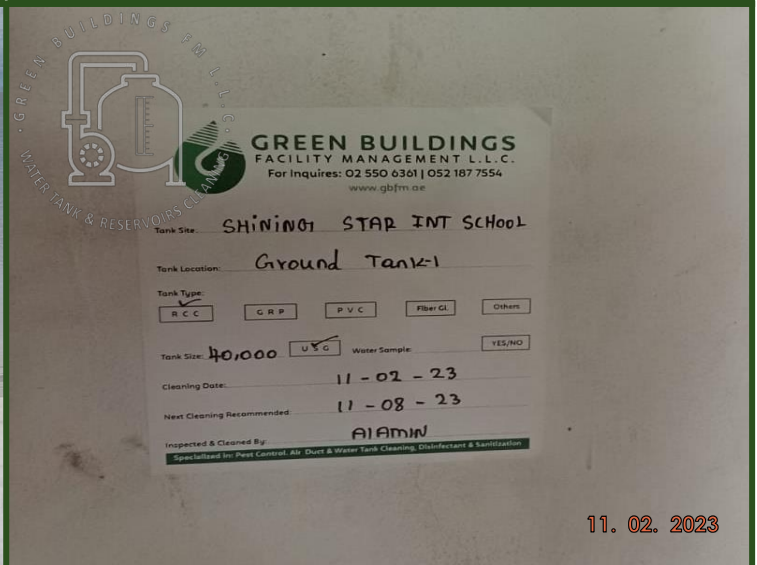

TANK 5 • (BEFORE)



10. 02. 2023

TANK 5 • (AFTER)



10. 02. 2023

TANK 6 • (BEFORE)



10. 02. 2023

TANK 6 • (AFTER)



10. 02. 2023

TANK 5 • (STICKER)

GREEN BUILDINGS
FACILITY MANAGEMENT L.L.C.
For Inquiries: 02 550 6361 | 052 187 7554
www.gbfm.ae

Tank Site: SHINING STAR INT School

Tank Location: Ground tank 2

Tank Type: ☐ RCC ☐ GRP ☒ PVC ☐ Fiber GL ☐ Others

Tank Size: 1000 ☒ USG Water Sample: ☐ YES/NO

Cleaning Date: 11-02-23

Next Cleaning Recommended: 11-08-23

Inspected & Cleaned By: Alamin

Specialized In: Pest Control, Air Duct & Water Tank Cleaning, Disinfectant & Sanitization

10. 02. 2023

TANK 6 • (STICKER)

GREEN BUILDINGS
FACILITY MANAGEMENT L.L.C.
For Inquiries: 02 550 6361 | 052 187 7554
www.gbfm.ae

Tank Site: SHINING STAR INT School

Tank Location: Ground tank 3

Tank Type: ☐ RCC ☐ GRP ☒ PVC ☐ Fiber GL ☐ Others

Tank Size: 500 ☒ USG Water Sample: ☐ YES/NO

Cleaning Date: 11-02-23

Next Cleaning Recommended: 11-08-23

Inspected & Cleaned By: Alamin

Specialized In: Pest Control, Air Duct & Water Tank Cleaning, Disinfectant & Sanitization

10. 02. 2023

TANK 7 • (BEFORE)



TANK 7 • (AFTER)



TANK 8 • (BEFORE)



TANK 8 • (AFTER)



TANK 7 • (STICKER)

GREEN BUILDINGS
FACILITY MANAGEMENT L.L.C.
For Inquires: 02 550 6361 | 052 187 7554
www.gbfm.ae

Tank Site: SHINING STAR INT School

Tank Location: WATER COOLER - 2

Tank Type: ☐ RCC ☐ GRP ☐ PVC ☐ Fiber GL ☒ Others

Tank Size: 40 LTRS USG Water Sample: ☐ YES ☒ NO

Cleaning Date: 11-02-23

Next Cleaning Recommended: 11-08-23

Inspected & Cleaned By: ALI AMIN
Specialized in Pest Control, Air Duct & Water Tank Cleaning, Disinfectant & Sanitization

11. 02. 2023

TANK 8 • (STICKER)

GREEN BUILDINGS
FACILITY MANAGEMENT L.L.C.
For Inquires: 02 550 6361 | 052 187 7554
www.gbfm.ae

Tank Site: SHINING STAR INT School

Tank Location: WATER COOLER - 1

Tank Type: ☐ RCC ☐ GRP ☐ PVC ☐ Fiber GL ☒ Others

Tank Size: 40 LTRS USG Water Sample: ☐ YES ☒ NO

Cleaning Date: 11-02-23

Next Cleaning Recommended: 11-08-23

Inspected & Cleaned By: ALI AMIN
Specialized in Pest Control, Air Duct & Water Tank Cleaning, Disinfectant & Sanitization

11. 02. 2023

TANK 9 • (BEFORE)

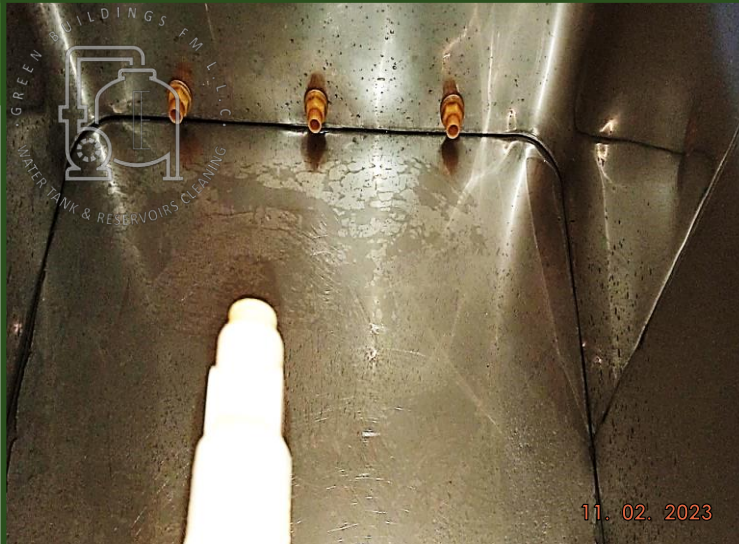

TANK 9 • (AFTER)



TANK 10 • (BEFORE)



TANK 10 • (AFTER)



TANK 9 • (STICKER)

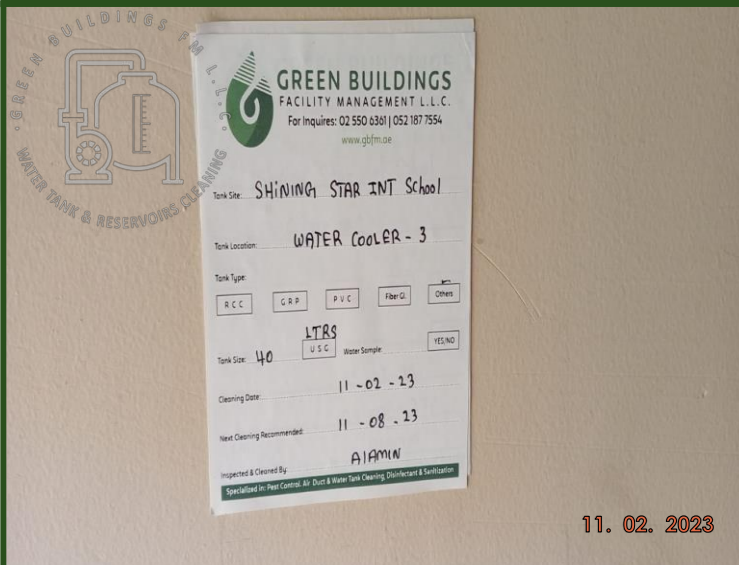

TANK 10 • (STICKER)





GREEN BUILDINGS
FACILITY MANAGEMENT L.L.C

Services Offered



Address:	PO BOX 62652 Voyage Travel Off. Salam Street Building No. 3 - 5 th floor Office 502-1 & 2, Abu Dhabi UAE
Contact Us:	+971 2 550 6361
email:	hello@gbfm.ae
Website:	https://gbfm.ae/



الهيئة الاتحادية للمواصلات البرية والبحرية
Federal Transport Authority - Land & Maritime

